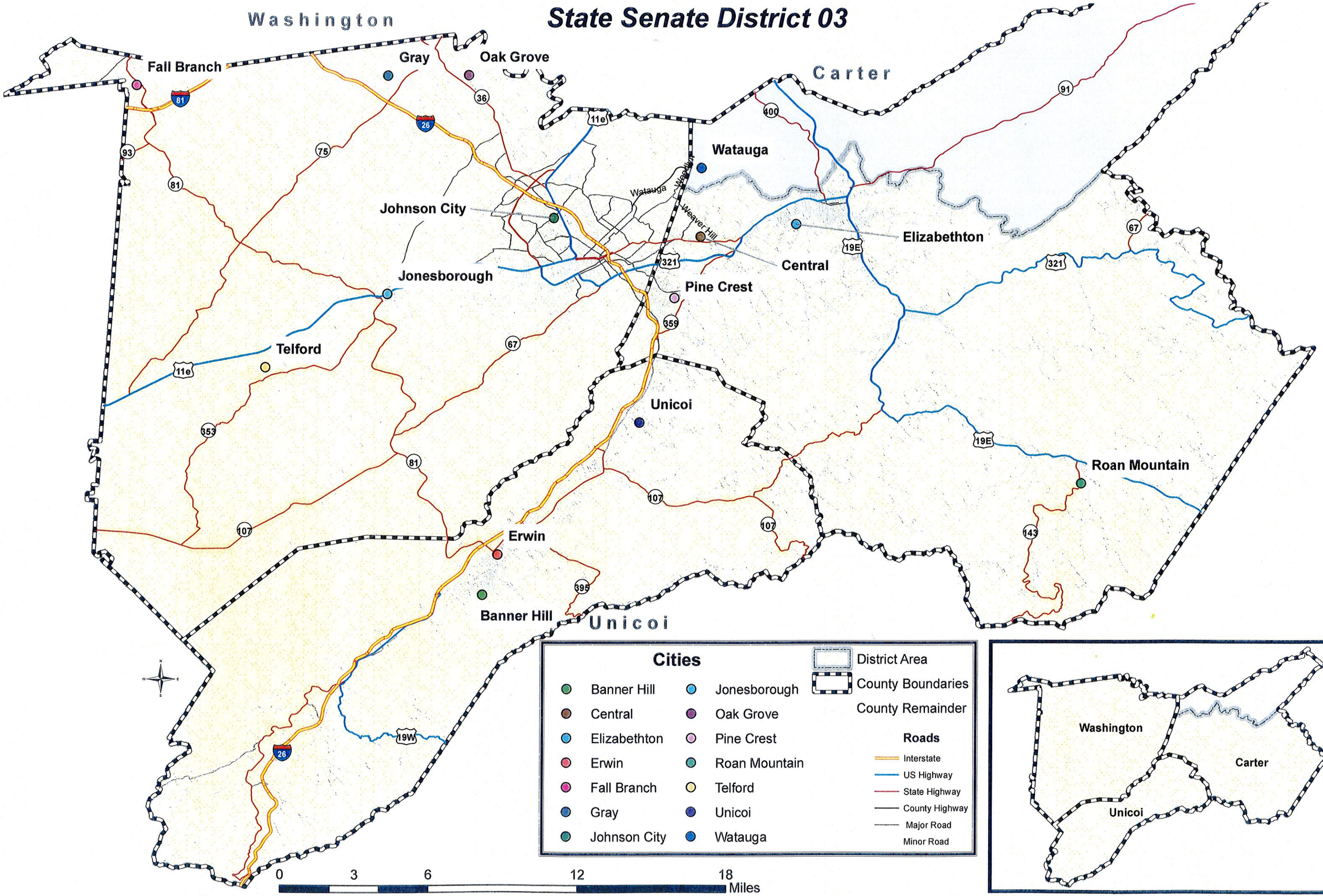State Senate District 03